

Flood Guidance Statement

10:30hrs Monday 02 December 2024

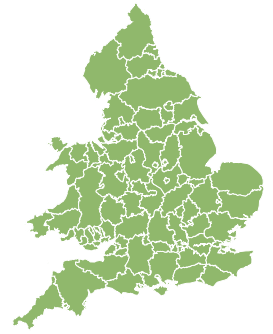
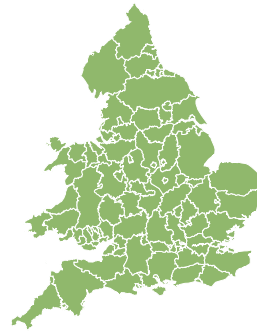
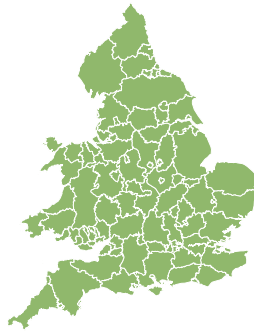
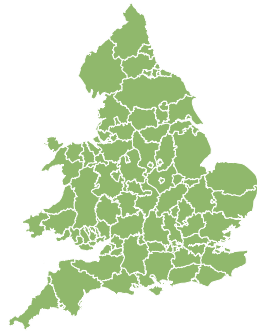
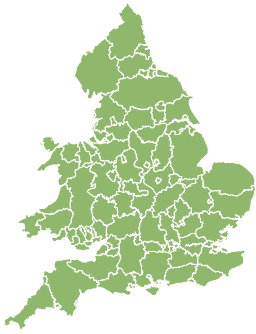

Monday

2 Dec 2024 10:30-23:59

Trend since last FGS

Steady



Tuesday

3 Dec 2024

Steady



Wednesday

4 Dec 2024

Increased



Thursday

5 Dec 2024

Increased



Friday

6 Dec 2024

Steady



Minor inland flooding is possible but not expected in parts of England and Wales on Wednesday and Thursday. Minor groundwater flooding is possible in parts of the South of England for the next five days. The overall flood risk for England and Wales is VERY LOW.

Specific Areas of Concern Map 1 - Monday 02 to Friday 06 December 2024

RISK AREA A
Impact **MINOR**
Likelihood **LOW**

Source Ground
Likely duration 5 + Days

Localised groundwater flooding impacts

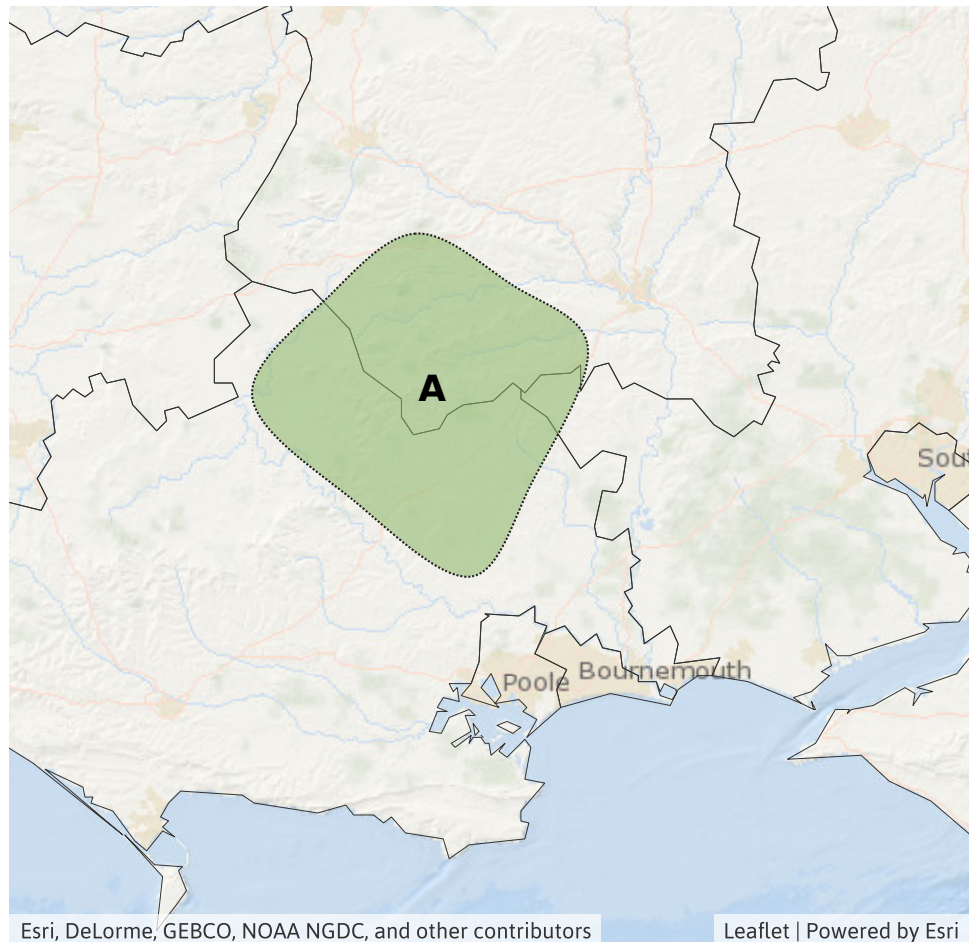

Esri, DeLorme, GEBCO, NOAA NGDC, and other contributors

Leaflet | Powered by Esri

Assessment of flood risk



Groundwater

The groundwater flood risk is VERY LOW for the next five days.

Minor groundwater flooding impacts are possible in parts of Dorset, Wiltshire and Hampshire for the next five days due to rising groundwater levels from recent heavy rainfall. See specific areas of concern map.



Rivers

The river flood risk is VERY LOW for the next five days.

Minor river flooding is possible but not expected in parts of England and Wales overnight Wednesday into Thursday, due to heavy rain at times.



Surface water

The surface water flood risk is VERY LOW for the next five days.

Minor surface water flooding is possible but not expected in parts of England and Wales overnight Wednesday into Thursday, due to heavy rain at times.

Impacts could include localised flooding from urban and fast responding smaller watercourses/catchments, drains, channels and flooding from overland flow.



Coastal/Tidal

The coastal/tidal flood risk is VERY LOW for the next five days.

Flood Guidance Statement

10:30hrs Monday 02 December 2024

Flood risk matrix

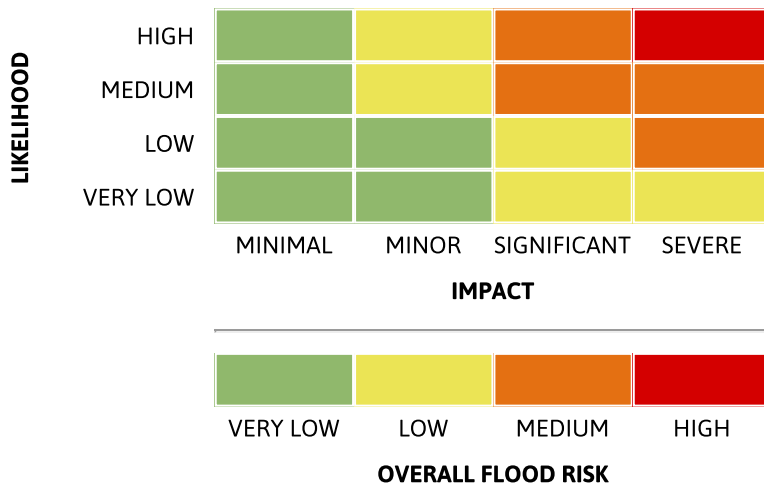

Summary of potential impacts

MINIMAL

Isolated and minor flooding of low-lying land and roads
Isolated spray/wave on coastal promenades
Little or no disruption to travel, but wet road surfaces

MINOR

Localised flooding of land and roads
Flooding affecting individual properties
Disruption to travel and key sites in flood plans

SIGNIFICANT

Flooding affecting parts of communities
Possible danger to life and damage to buildings/structures
Disruption to travel and key sites in flood plans

SEVERE

Danger to life, severe disruption to travel
Widespread flooding affecting whole communities
Widespread disruption or loss of infrastructure
Large scale evacuation of properties possible

Next statement due **10:30hrs Tuesday 03 December 2024 (all times are local)**

Contact details **Flood Forecasting Centre Duty Hydrometeorologist - 0330 135 4400**

More information <https://www.gov.uk/government/organisations/flood-forecasting-centre>