

Flood Guidance Statement

10:30hrs Thursday 28 November 2024 - REVISION

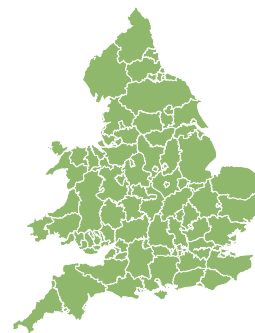
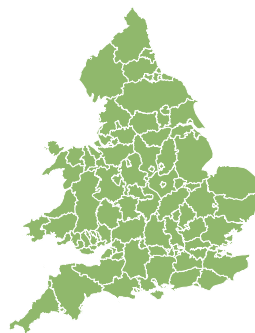
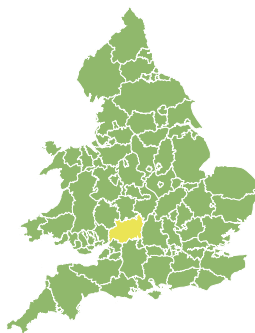
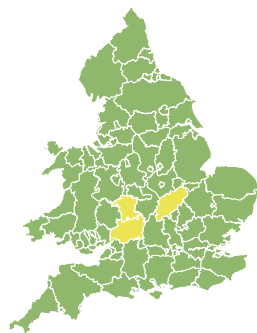
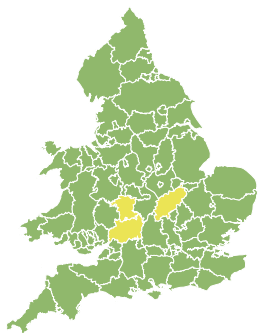

Thursday

28 Nov 2024 10:30-23:59

Trend since last FGS

Steady



Friday

29 Nov 2024

Steady



Saturday

30 Nov 2024

Steady



Sunday

1 Dec 2024

Steady



Monday

2 Dec 2024

Steady



Significant river flooding is possible in parts of Northants today (Thursday) and tomorrow. Minor river flooding is probable on the Severn until Saturday. Groundwater flooding is possible from Friday in parts of the South of England. The overall flood risk is LOW.

Specific Areas of Concern Map 1 - Thursday 28 to Saturday 30 November 2024

RISK AREA A
Impact **SIGNIFICANT**
Likelihood **LOW**

Source River
Likely duration 2 Days

Ongoing river flooding, with significant impacts possible

RISK AREA B
Impact **MINOR**
Likelihood **HIGH**

Source River
Likely duration 1 Day

Ongoing river flooding in Northamptonshire on Thursday only.

RISK AREA C
Impact **MINOR**
Likelihood **MEDIUM**

Source River
Likely duration 3 Days

High river levels ongoing on the lower River Severn until Friday.

RISK AREA D
Impact **MINOR**
Likelihood **LOW**

Source River
Likely duration 1 Day

Ongoing river flooding.

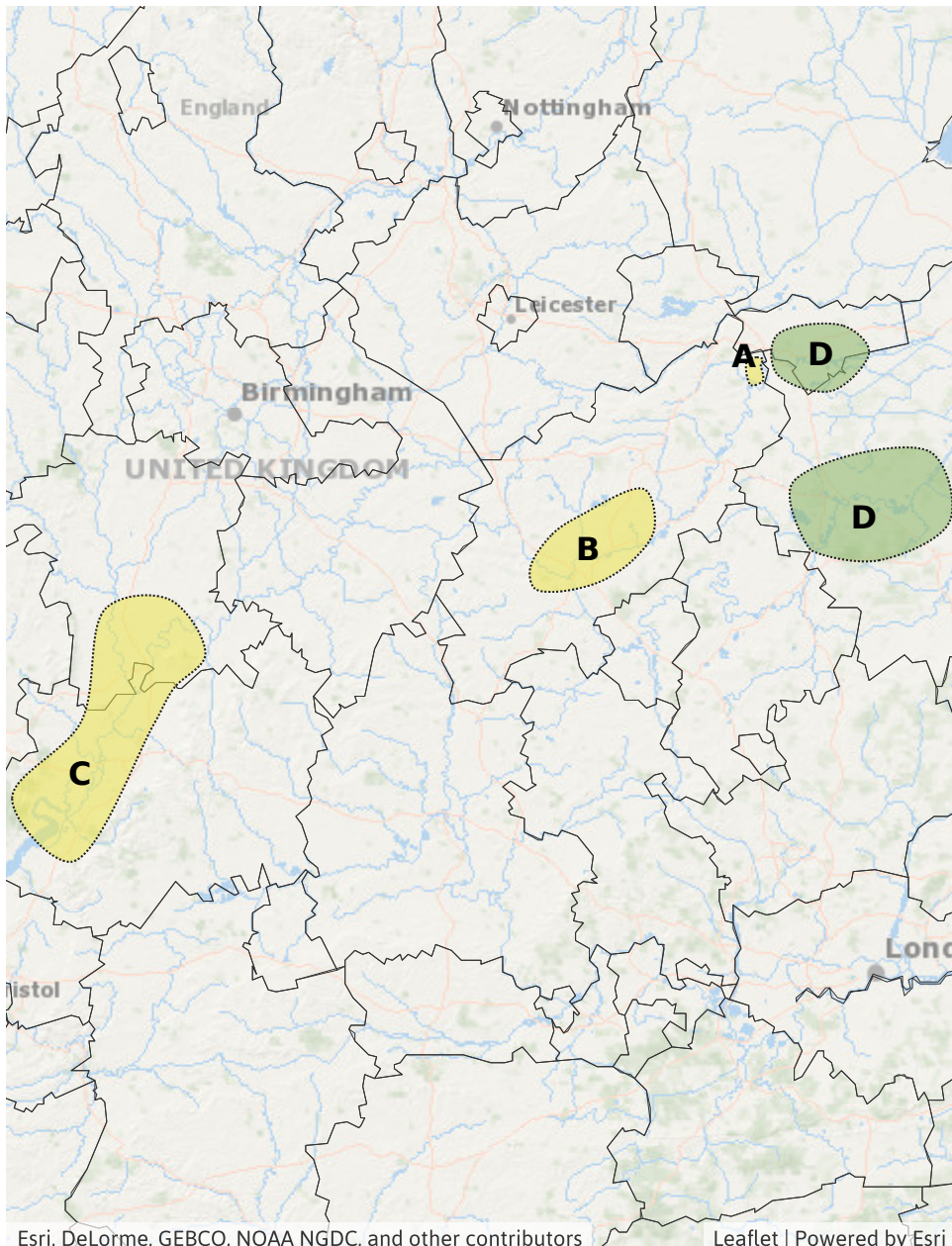

Esri, DeLorme, GEBCO, NOAA NGDC, and other contributors

Leaflet | Powered by Esri

Flood Guidance Statement

10:30hrs Thursday 28 November 2024 - REVISION

Specific Areas of Concern Map 2 - Friday 28 November to Monday 02 December 2024

RISK AREA E
Impact **MINOR**
Likelihood **LOW**

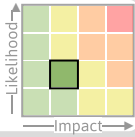

Source Ground
Likely duration 4 + Days

Localised groundwater flooding impacts.

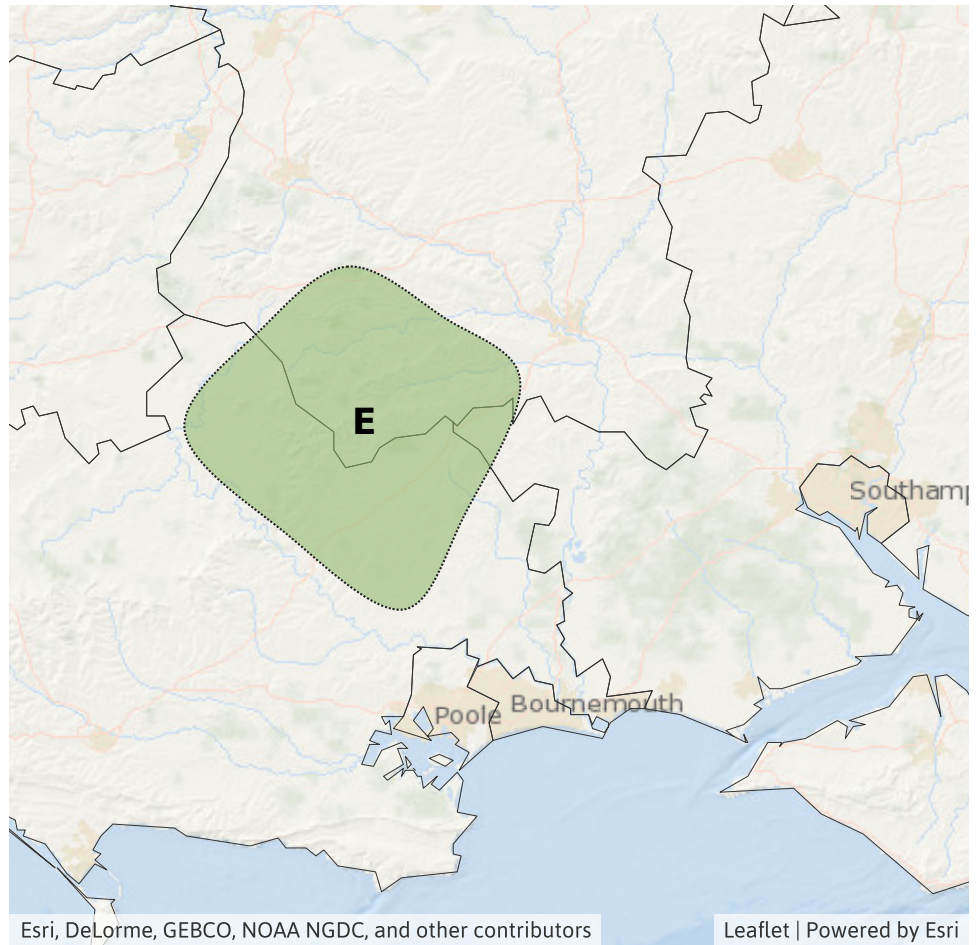

Assessment of flood risk



Rivers

The river flood risk is LOW until Saturday.

Localised significant river flooding is possible in parts of Northamptonshire today (Thursday) and tomorrow as rivers continue to respond after recent wet weather.

Minor river flooding impacts are expected in other parts of Northamptonshire today (Thursday) and tomorrow, and probable on parts of the Severn until Saturday as the peak moves downstream over the next few days. Minor ongoing river flooding is also possible elsewhere. See Specific Areas of Concern Map. Ongoing minor river flooding in parts of Kent and Sussex is possible but not expected today.



Groundwater

The groundwater flood risk is VERY LOW for the next five days.

Minor groundwater flooding impacts are possible in parts of Dorset, Wiltshire and Hampshire from Friday onwards due to rising groundwater levels from recent heavy rainfall.



Surface water

The surface water flood risk is VERY LOW for the next five days.



Coastal/Tidal

The coastal/tidal flood risk is VERY LOW for the next five days.

Amendments in this update

Corrected headline text in respect of River Severn flood risk and correction to the title for AoC Map 1.

Flood risk matrix

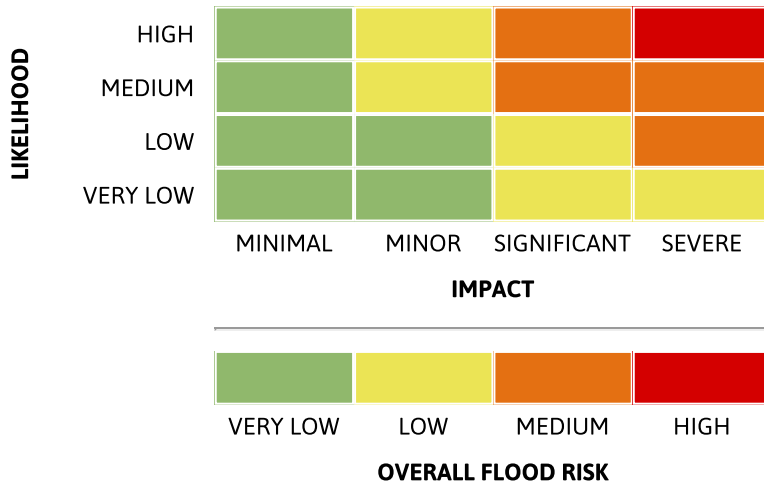

Summary of potential impacts

MINIMAL

Isolated and minor flooding of low-lying land and roads
Isolated spray/wave on coastal promenades
Little or no disruption to travel, but wet road surfaces

MINOR

Localised flooding of land and roads
Flooding affecting individual properties
Disruption to travel and key sites in flood plans

SIGNIFICANT

Flooding affecting parts of communities
Possible danger to life and damage to buildings/structures
Disruption to travel and key sites in flood plans

SEVERE

Danger to life, severe disruption to travel
Widespread flooding affecting whole communities
Widespread disruption or loss of infrastructure
Large scale evacuation of properties possible

Next statement due **10:30hrs Friday 29 November 2024 (all times are local)**

Contact details **Flood Forecasting Centre Duty Hydrometeorologist - 0330 135 4400**

More information <https://www.gov.uk/government/organisations/flood-forecasting-centre>