

Flood Guidance Statement

10:30hrs Sunday 24 March 2024

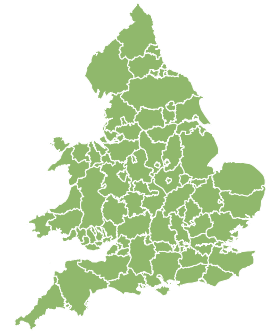
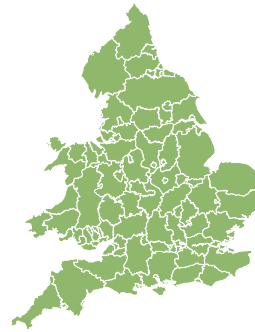
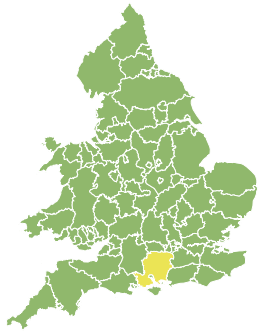

Sunday

24 Mar 2024 10:30-23:59
Trend since last FGS

Steady →

Monday

25 Mar 2024

Increased ↑

Tuesday

26 Mar 2024

Steady →

Wednesday

27 Mar 2024

Steady →

Thursday

28 Mar 2024

Steady →

Minor groundwater flooding impacts are probable in parts of Hampshire today (Sunday). Minor surface water flooding impacts are possible in parts of South Wales and the South West of England on Monday. The overall flood risk is LOW.

Specific Areas of Concern Map 1 - Sunday 24 March 2024

RISK AREA A
Impact **MINOR**
Likelihood **MEDIUM**

Source Ground
Likely duration 1 Day

Groundwater flooding impacts continuing.

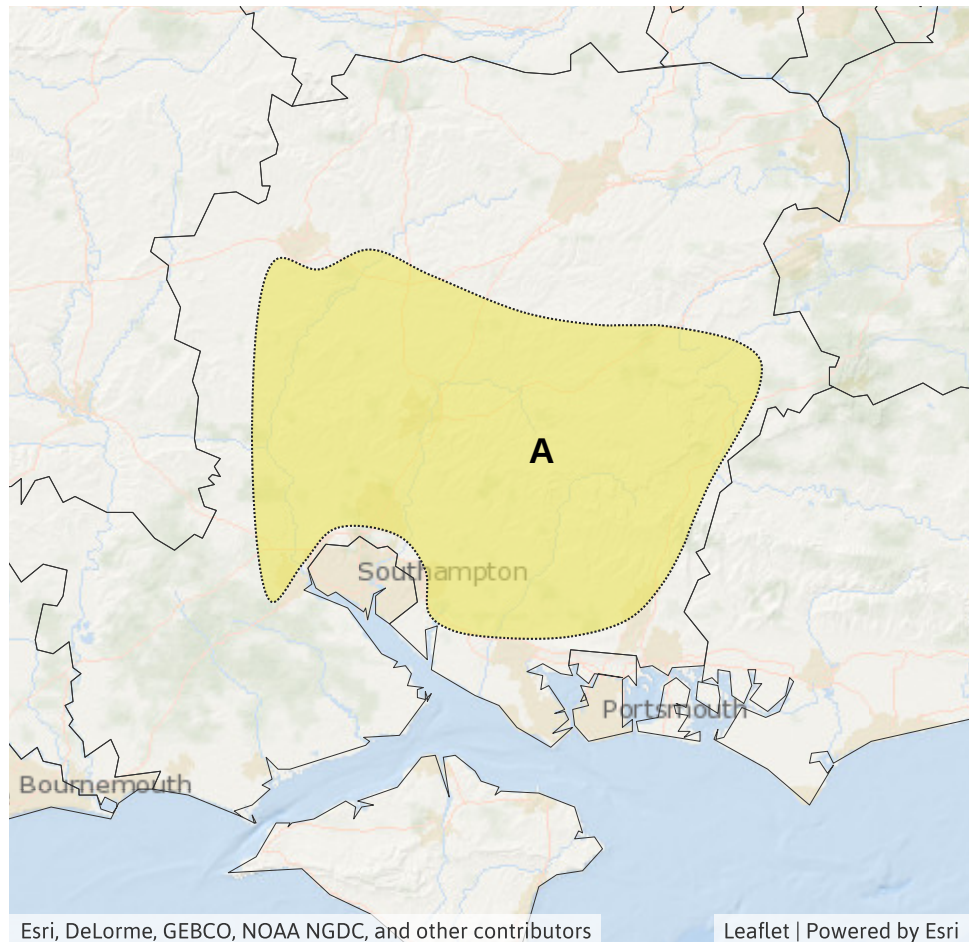

Flood Guidance Statement

10:30hrs Sunday 24 March 2024

Specific Areas of Concern Map 2 - Monday 25 March 2024

RISK AREA B
Impact **MINOR**
Likelihood **LOW**

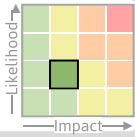

Source Surface
Likely duration 1 Day

Risk of surface water flooding impacts on Monday due to heavy rain.

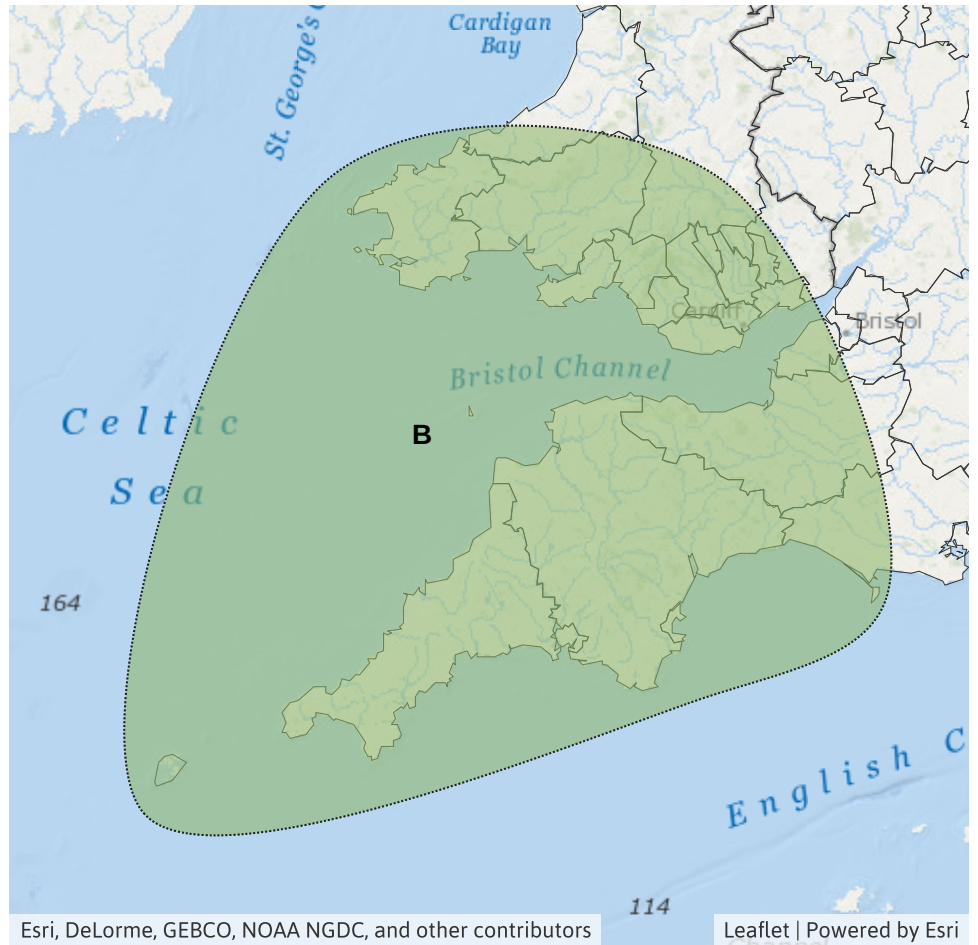

Assessment of flood risk



Groundwater

The groundwater flood risk is LOW today (Sunday).

Minor groundwater flooding impacts are probable across parts of Hampshire today. See Specific Areas of Concern Map.

Minor groundwater flooding impacts are possible but not expected in parts of Oxfordshire and Buckinghamshire for the next five days.

The level of the ongoing disruption caused by groundwater flooding in Hampshire is not forecast to worsen, the flooding is being managed and awareness is high. Consequently the groundwater flood risk is being assessed as VERY LOW in Hampshire from tomorrow (Monday).



Surface water

The surface water flood risk is VERY LOW for the next five days.

Minor surface water flooding impacts are possible in parts of South Wales and the South West of England on Monday due to persistent rainfall. See Specific Areas of Concern Map.

Impacts could include localised flooding from urban and fast responding smaller watercourses/catchments, drains, channels and flooding from overland flow.



Rivers

The river flood risk is VERY LOW for the next five days.



Coastal/Tidal

The coastal/tidal flood risk is VERY LOW for the next five days.

Flood Guidance Statement

10:30hrs Sunday 24 March 2024

Flood risk matrix

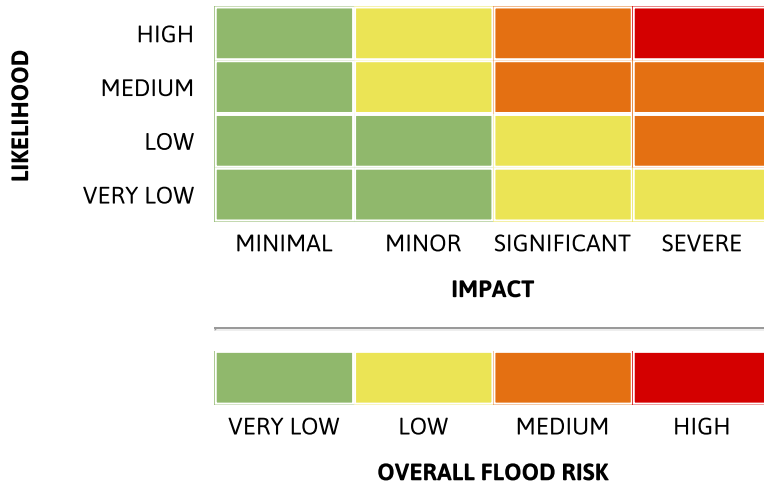

Summary of potential impacts

MINIMAL

Isolated and minor flooding of low-lying land and roads
Isolated spray/wave on coastal promenades
Little or no disruption to travel, but wet road surfaces

MINOR

Localised flooding of land and roads
Flooding affecting individual properties
Disruption to travel and key sites in flood plans

SIGNIFICANT

Flooding affecting parts of communities
Possible danger to life and damage to buildings/structures
Disruption to travel and key sites in flood plans

SEVERE

Danger to life, severe disruption to travel
Widespread flooding affecting whole communities
Widespread disruption or loss of infrastructure
Large scale evacuation of properties possible

Next statement due **10:30hrs Monday 25 March 2024 (all times are local)**

Contact details **Flood Forecasting Centre Duty Hydrometeorologist - 0330 135 4400**

More information <https://www.gov.uk/government/organisations/flood-forecasting-centre>