

# Flood Guidance Statement

10:30hrs Monday 20 November 2023

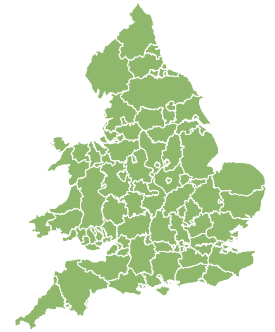
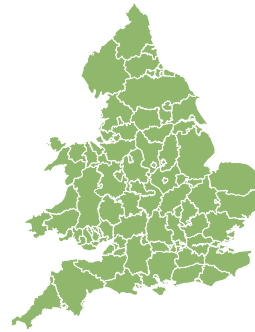
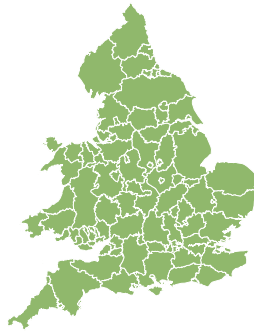
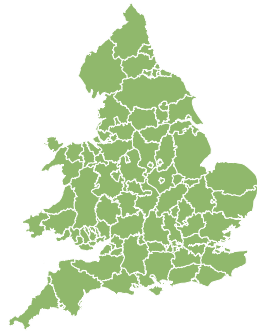
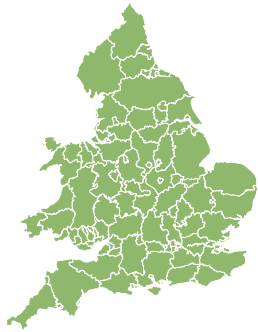

Monday

20 Nov 2023 10:30-23:59  
Trend since last FGS

Steady



Tuesday

21 Nov 2023

Steady



Wednesday

22 Nov 2023

Steady



Thursday

23 Nov 2023

Steady



Friday

24 Nov 2023

Increased



Minor groundwater flooding is possible throughout this week in parts of the South of England. Minor coastal flooding is possible but not expected for parts of the East of England on Friday. The overall flood risk is VERY LOW.

## Specific Areas of Concern Map 1 - Monday 20 to Friday 24 November 2023

**RISK AREA A**  
Impact **MINOR**  
Likelihood **LOW**

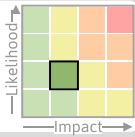

Source Ground  
Likely duration 5 + Days

Localised minor flooding from groundwater possible through the next five days.

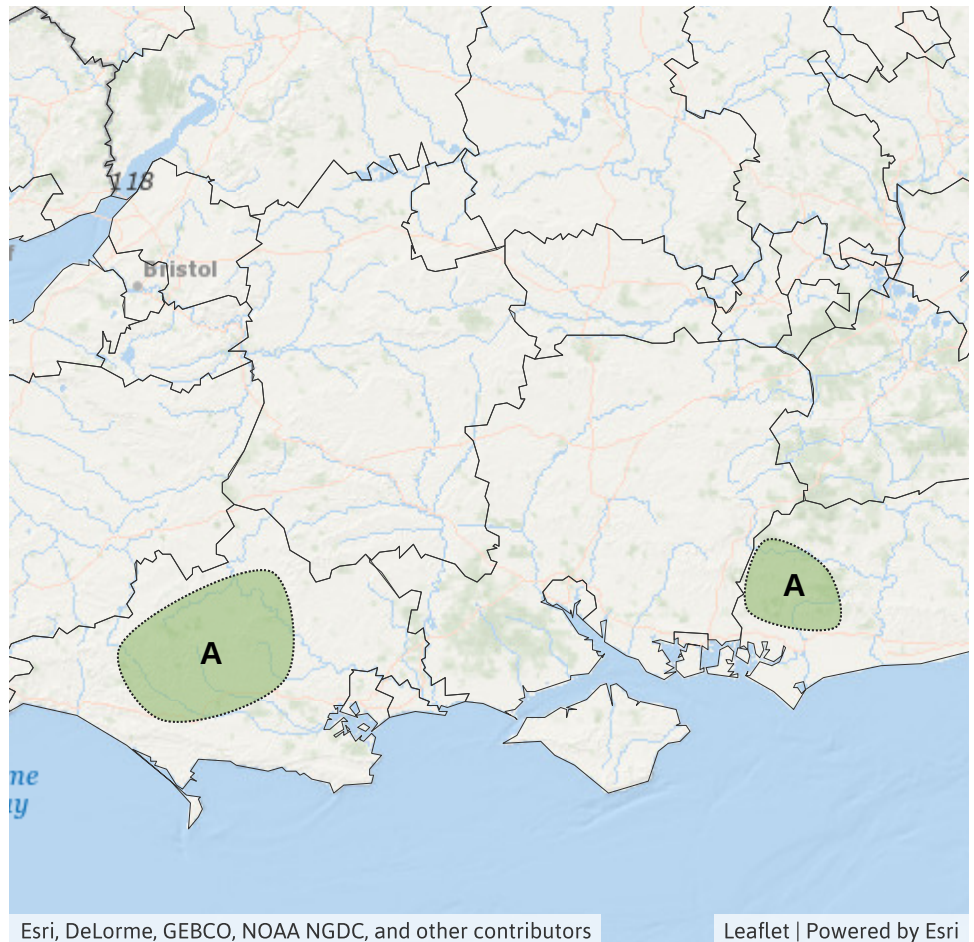

## Assessment of flood risk



### Groundwater

---

The groundwater flood risk is VERY LOW for the next five days.

Minor groundwater flooding impacts are possible for the next five days across parts of Dorset and West Sussex (see Specific Areas of Concern Map), and are possible but not expected in Wiltshire. This is due to recent heavy rainfall.



### Coastal/Tidal

---

The coastal/tidal flood risk is VERY LOW for the next five days.

Minor coastal flooding impacts are possible but not expected along parts of the coasts of Norfolk and Suffolk during Friday morning as a storm surge and large waves coincide with the morning high tide.



### Rivers

---

The river flood risk is VERY LOW for the next five days.



### Surface water

---

The surface water flood risk is VERY LOW for the next five days.

# Flood Guidance Statement

10:30hrs Monday 20 November 2023

## Flood risk matrix



## Summary of potential impacts

### MINIMAL

Isolated and minor flooding of low-lying land and roads  
Isolated spray/wave on coastal promenades  
Little or no disruption to travel, but wet road surfaces

### MINOR

Localised flooding of land and roads  
Flooding affecting individual properties  
Disruption to travel and key sites in flood plans

### SIGNIFICANT

Flooding affecting parts of communities  
Possible danger to life and damage to buildings/structures  
Disruption to travel and key sites in flood plans

### SEVERE

Danger to life, severe disruption to travel  
Widespread flooding affecting whole communities  
Widespread disruption or loss of infrastructure  
Large scale evacuation of properties possible

Next statement due **10:30hrs Tuesday 21 November 2023 (all times are local)**

Contact details **Flood Forecasting Centre Duty Hydrometeorologist - 0330 135 4400**

More information <https://www.gov.uk/government/organisations/flood-forecasting-centre>