

Flood Guidance Statement

10:30hrs Sunday 04 October 2020

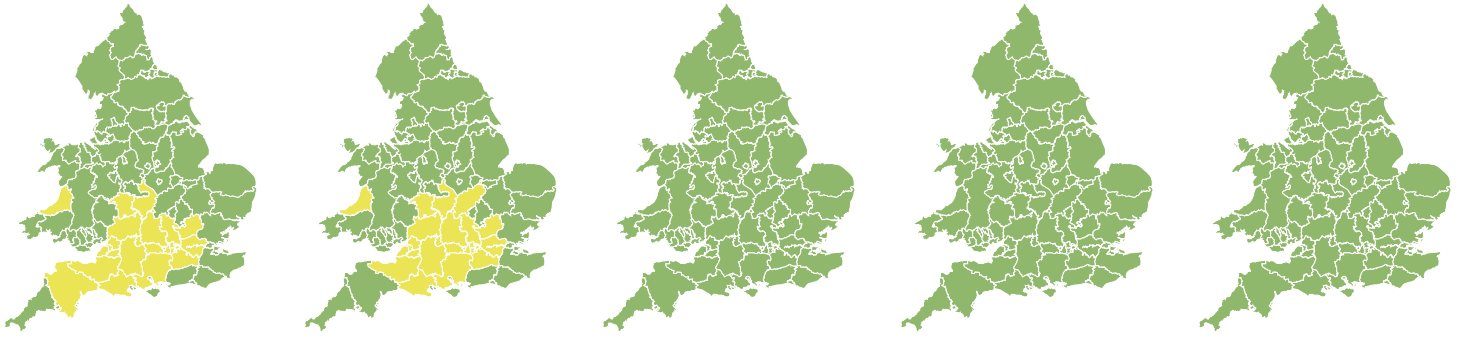

Sunday

4 Oct 2020 10:30-23:59
Trend since last FGS

Decreased ↓

Monday

5 Oct 2020

Steady →

Tuesday

6 Oct 2020

Steady →

Wednesday

7 Oct 2020

Steady →

Thursday

8 Oct 2020

Steady →

Significant river flooding is possible but not expected across parts of southern and central England today (Sunday). Ongoing minor river flooding continuing into Monday. The overall flood risk is LOW.

Specific Area of Concern Map 1: Sunday 4 October 2020

RISK AREA A
Impact **SIGNIFICANT**
Likelihood **VERY LOW**

Source River
Likely duration 1 Day

River flooding due to heavy and persistent rain.

RISK AREA B
Impact **MINOR**
Likelihood **LOW**

Source River
Likely duration 1 Day

Ongoing river flooding following heavy rainfall.

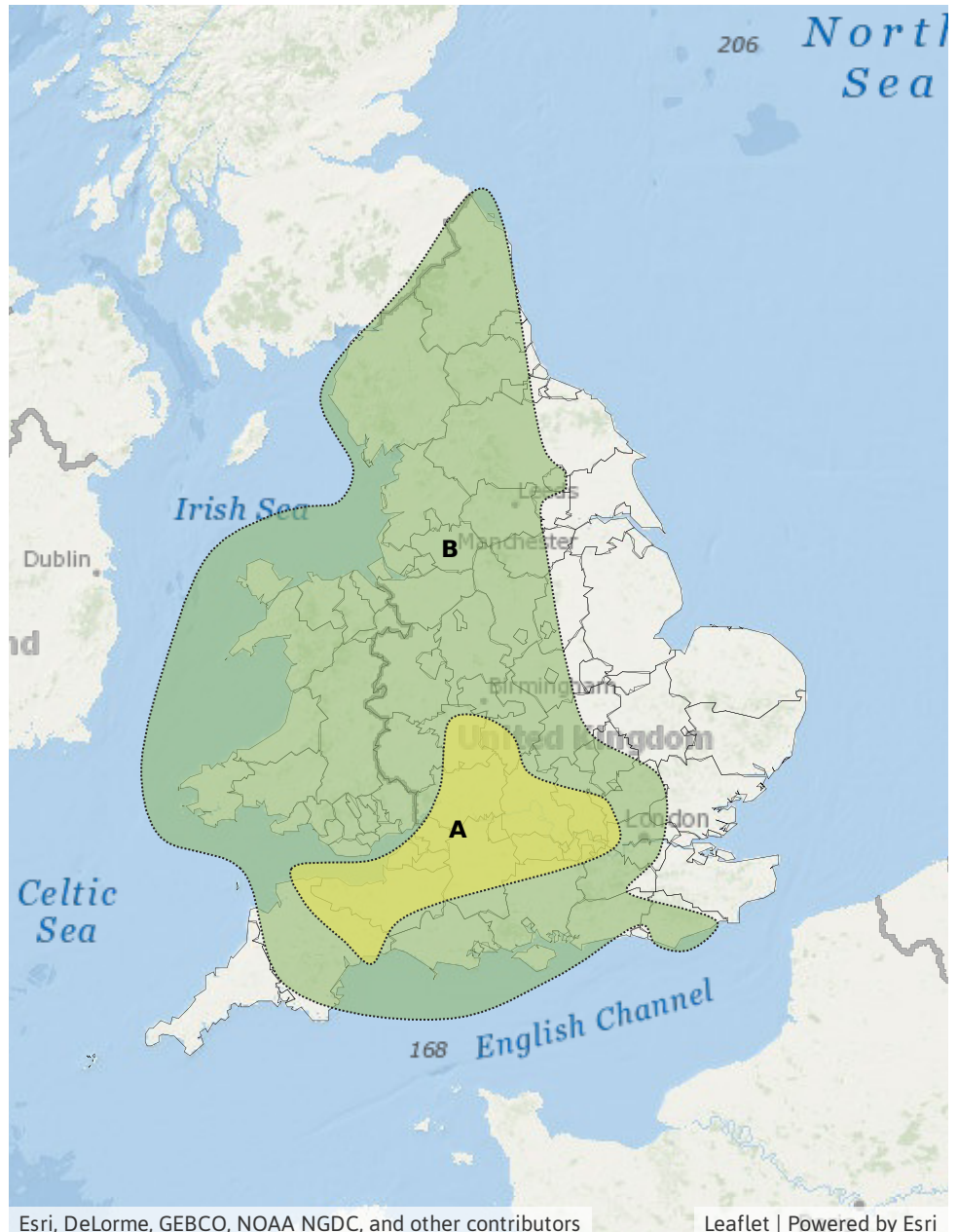

Flood Guidance Statement

10:30hrs Sunday 04 October 2020

Specific Area of Concern Map 2: Monday 5 and Tuesday 6 October 2020

RISK AREA C
Impact **MINOR**
Likelihood **MEDIUM**

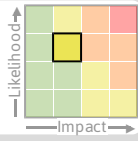

Source River
Likely duration 1 Day

Ongoing river flooding during Monday.

RISK AREA D
Impact **MINOR**
Likelihood **LOW**

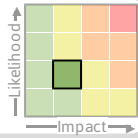

Source River
Likely duration 1 Day

Ongoing river flooding possibly continuing into Tuesday.

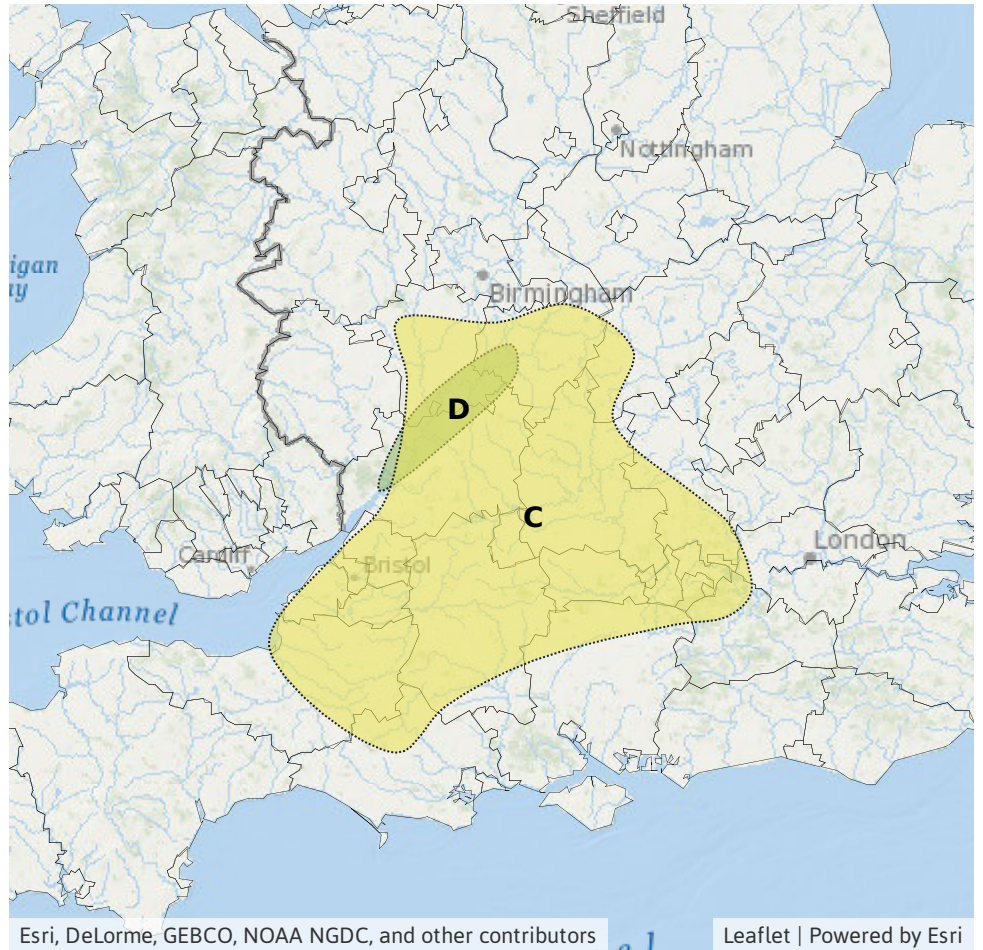

Flood Guidance Statement

10:30hrs Sunday 04 October 2020

Specific Area of Concern Map 3: Sunday 4 and Monday 5 October 2020

RISK AREA E
Impact **MINOR**
Likelihood **MEDIUM**

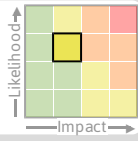

Source Coastal/Tidal
Likely duration 2 Days

Afon Leri watercourse is at risk of flooding nearby land at times of high tide.



Assessment of flood risk



Rivers

The river flood risk is LOW today (Sunday) and Monday.

Significant river flooding impacts are possible but not expected today across parts western, central and southern England. Minor river flooding impacts are also possible more widely across Wales and parts of central, western and northern England. This is due to river response following heavy rainfall through Saturday and Sunday morning.

Ongoing minor river flooding impacts are probable on Monday for parts of England and are possible into Tuesday for some slower responding rivers.



Coastal/Tidal

The coastal/tidal flood risk is LOW until Monday.

Minor tidal flooding impacts are probable near Ynyslas in Ceredigion today (Sunday) and Monday. This is due to a breach in the Afon Leri watercourse embankment, which will allow nearby land to flood when water levels increase during times of high tide.

Some spray and wave overtopping are expected in places for parts of the south-west of England today, but any impacts are expected to be minimal.



Surface water

The surface water flood risk is VERY LOW for the next five days.

Recent surface water impacts are now clearing from southern and central England.



Groundwater

The groundwater flood risk is VERY LOW for the next five days.

Flood risk matrix



Summary of potential impacts

MINIMAL

Isolated and minor flooding of low-lying land and roads
Isolated spray/wave on coastal promenades
Little or no disruption to travel, but wet road surfaces

MINOR

Localised flooding of land and roads
Flooding affecting individual properties
Disruption to travel and key sites in flood plans

SIGNIFICANT

Flooding affecting parts of communities
Possible danger to life and damage to buildings/structures
Disruption to travel and key sites in flood plans

SEVERE

Danger to life, severe disruption to travel
Widespread flooding affecting whole communities
Widespread disruption or loss of infrastructure
Large scale evacuation of properties possible

Next statement due **10:30hrs Monday 05 October 2020 (all times are local)**

Contact details **Flood Forecasting Centre Duty Hydrometeorologist - 0300 12345 01**

More information <http://www.ffc-environment-agency.metoffice.gov.uk>